

GROUND FLOOR PLAN

Ground Floor 1115.0 sq.ft.
 Upper Floor 582.0 sq.ft.
 Total Floor Area 1697.0 Sq.ft

* Soffit - Brilliant white.

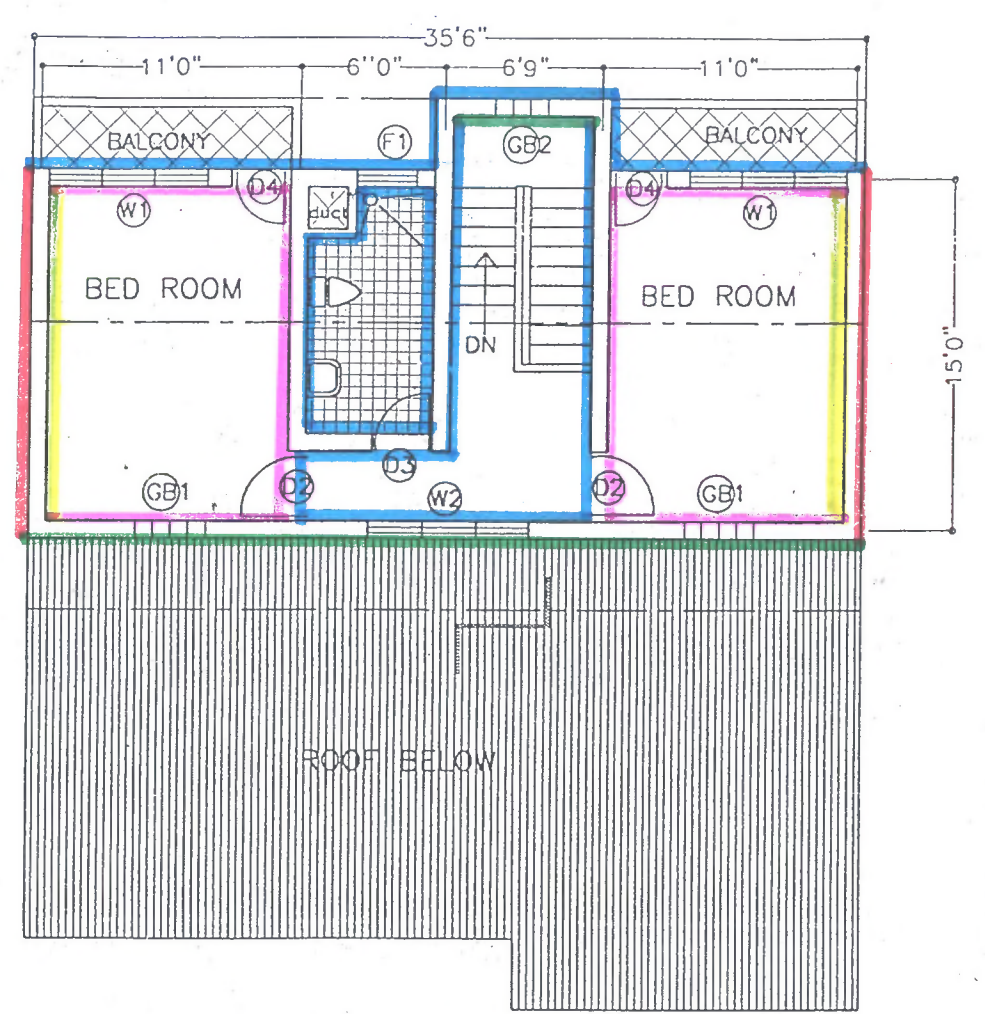

UPPER FLOOR PLAN

- Note
- - Minerra & rep.
 - - Lily White.
 - - Brilliant white.
 - - Pumpkin.
 - - Sun Set.

Plz ref above colors on Dulux or equivalent Paint.

PROPOSED PRINCIPAL'S QUARTERS
 TYPE PLAN
 FLOOR PLANS

- CONNECTED DRAWINGS
 AR/02 - ELEVATION AND SECTIONS
1. 5'0" high ceramic wall tiles for toilet walls and non-slip tiles for toilet floors.
 2. Two coats emulsion paint for internal walls and weathershield paint for external walls.
 3. 3'0" wide pavement and storm water drain around the building.
 4. Gutters and downpipes should be provided.

SCHOOL WORKS DIVISION
 MINISTRY OF EDUCATION

DRAWN V. Weerasooriya

R. M. K. S. S. S.
 ARCHITECT

M. Weerasooriya
 DIRECTOR OF SCHOOL WORKS

DATE	SCALE	PROJECT NO.	DRAWING NO.
04.05.00	1" = 8'0"	1780	AR/01